# Summer Session II

## Week 1

**Fish**

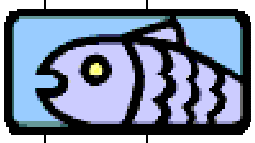

Special Presentation:
Downtown Aquarium
"Tide pool Treasures"

Ponds and streams

Who lives in the Deep?

Sharks in the Shadows

Flying Fish??

## Week 2

**Birds**

Special Presentation:
Douglas County 4-H
"Baby Chicks Hatch"

Special Presentation:
Raptor Education
Foundation

Do All Birds fly?

What do Birds' Feet Tell You?

## Week 3

**Mammals**

Field Trip:
Littleton Historical Museum

Warm-Blooded

Marvelous Marsupials

What is a Nocturnal Animal?

Looks Can Be Deceiving!

## Week 4

**Insects and Arachnids**

Special Presentation:
Butterfly Pavilion
"Miss Muffet Storytime"

Special Presentation:
Butterfly Garden

Metamorphosis

Spinning a Web

Legs, Legs, Legs

## Week 5

**Biospheres**

Field Trip:
Wildlife Experience "GLOBEology"

Rainforest Terrarium

Deserts, Grasslands, Oceans, Polar Regions, Tropical Forests, Temperate Forests
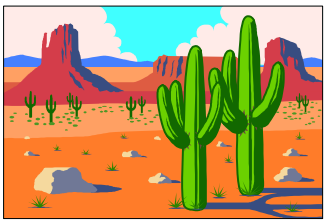
Habitats